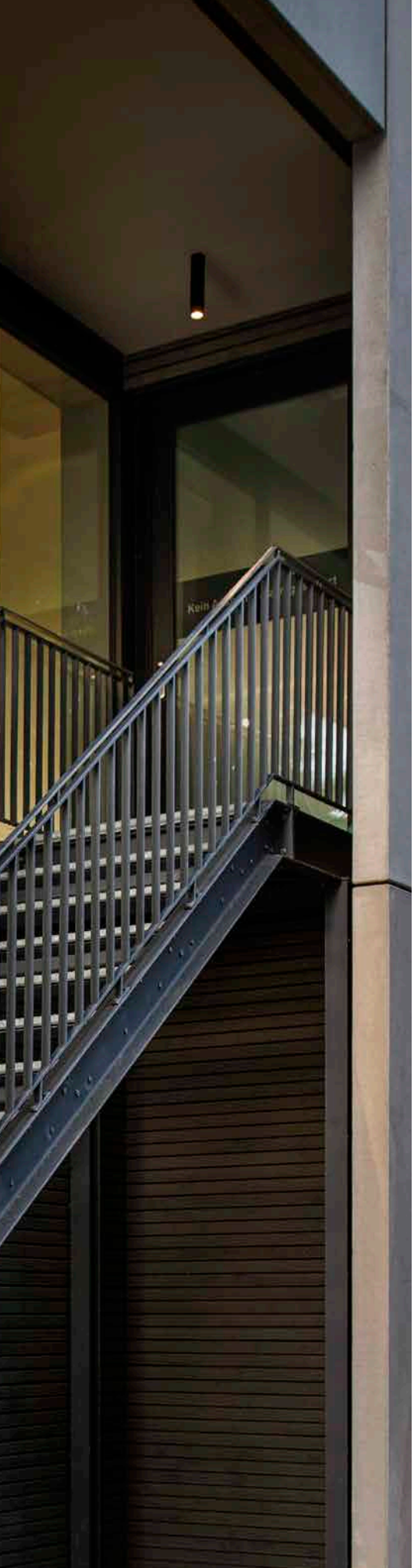

S-TUBE
CW



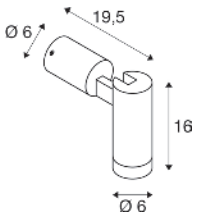



220-240 V ~50/60 Hz
Material: Aluminium

- schlankes Design

SOCKET INSIDE 10 W

Sockel: 1xGU10	max. Ø: 5,1 cm	L: 5,5 cm

Variante	Art.Nr.	EUR
● schwarz	**1007653**	**104,00**

GU10 | 2 W | 36°
230 lm | 2700 K | EEK = E

Art.Nr.: **1007230** **5,50 EUR**